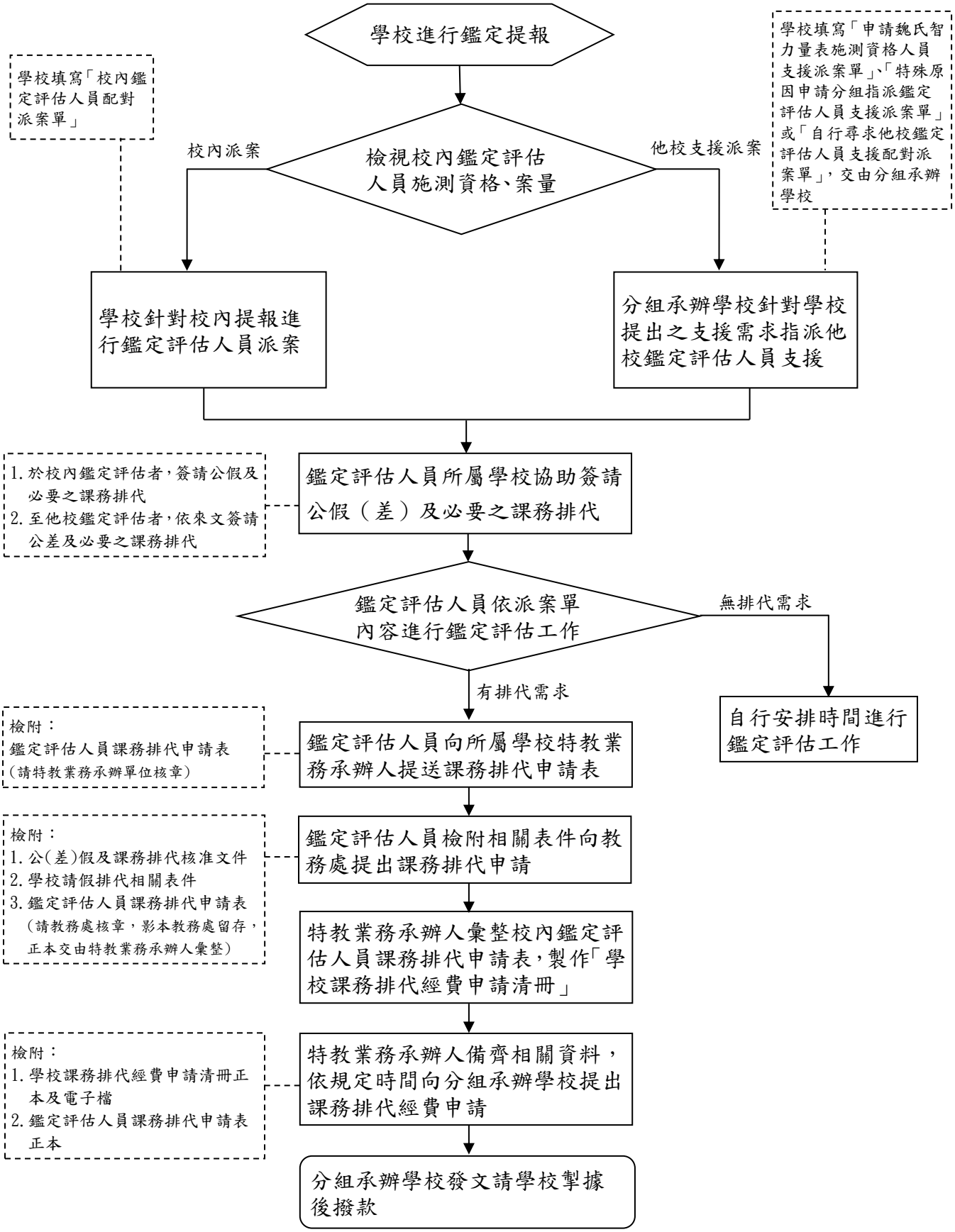教育部主管高級中等學校
鑑定評估人員課務排代經費申請流程